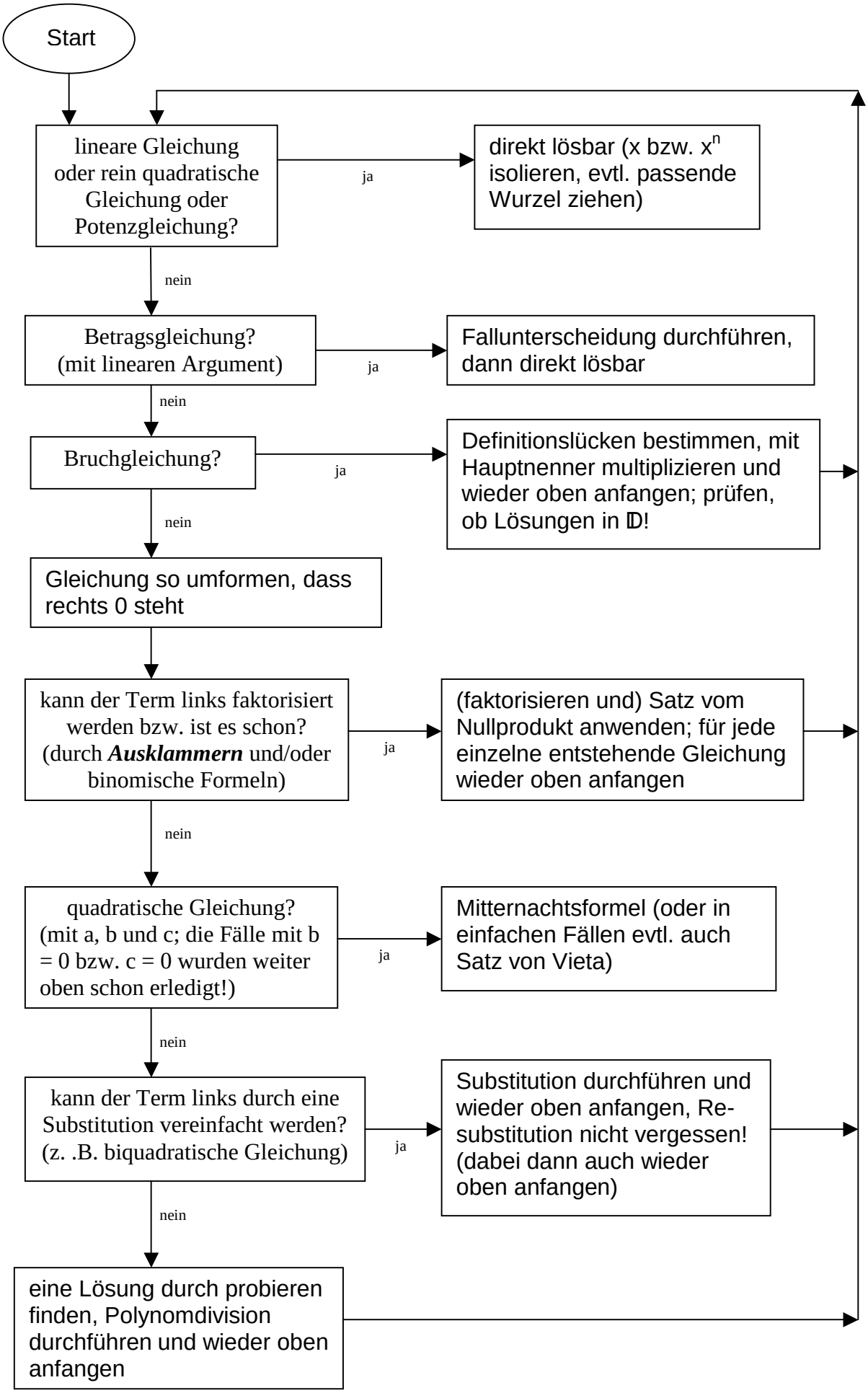Gleichungen lösen