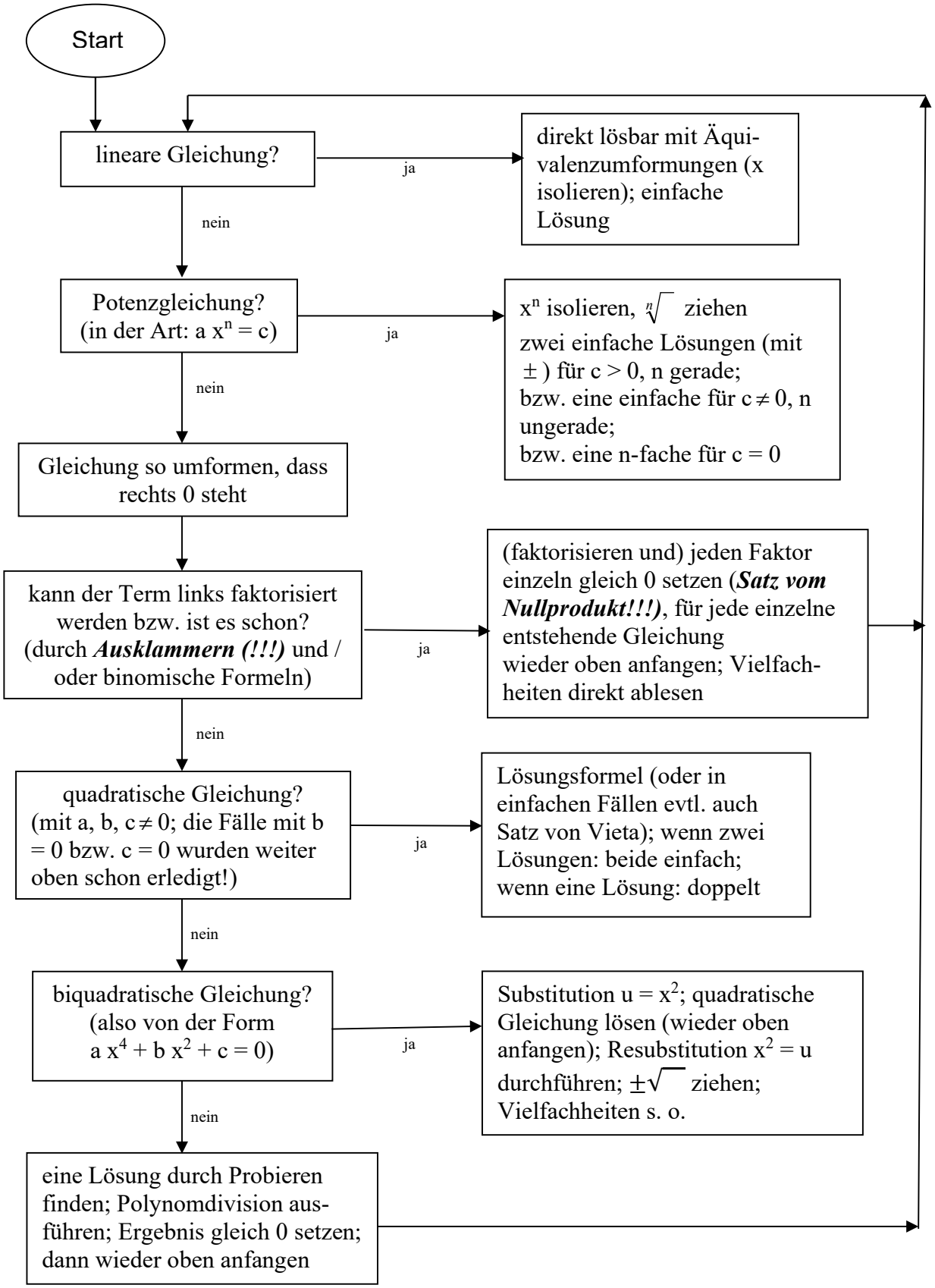# (Algebraische) Gleichungen lösen