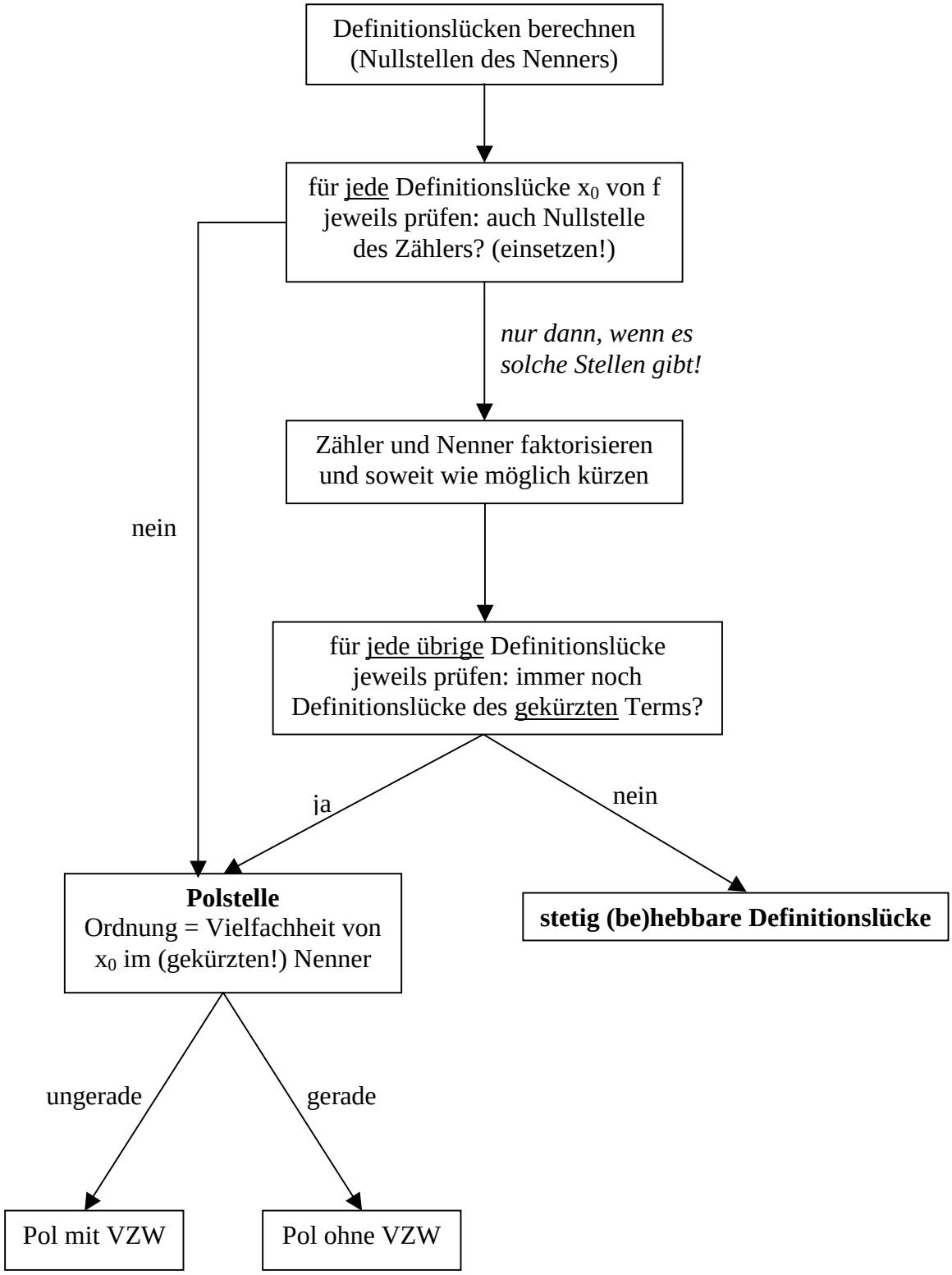Definitionslücken bei gebrochenrationalen Funktionen